

Patient report

Bio-Rad DATE: 10/16/2019
D-10 TIME: 03:29 PM
S/N: #DJ4I016123 Software version: 4.30-2
Sample ID: 10465790
Injection date 10/16/2019 03:14 PM
Injection #: 18 Method: HbA1c
Rack #: --- Rack position: 4

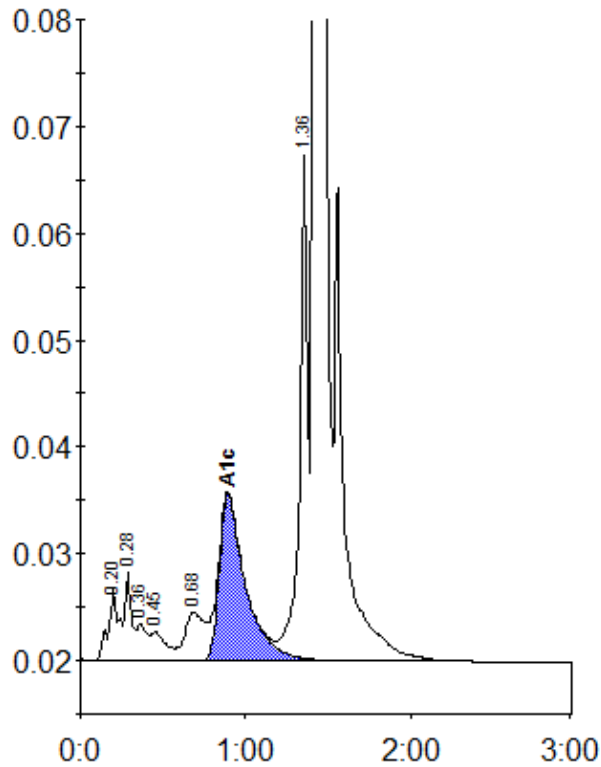

Peak table - ID: 10465790

Peak	R.time	Height	Area	Area %
A1a	0.20	6713	30501	1.2
A1b	0.28	8329	22684	0.9
Unknown	0.36	3378	14508	0.6
F	0.45	2644	17921	0.7
LA1c/CHb-1	0.68	4480	37209	1.5
A1c	0.89	15538	173201	9.4
P3	1.36	47263	157973	6.4
A0	1.42	661709	1998717	81.5
Total Area:		2452714		

Concentration:	%
A1c	9.4